

Piano

# Parker Notch

Peter Ablinger

$\text{♩} = 173,5$

**12**

18

23

27

33

36

40

44

48

52

56

61

65

70

75

79

83

88

92

97

102

106

110

114

119

123

128

133

138

143

148

153

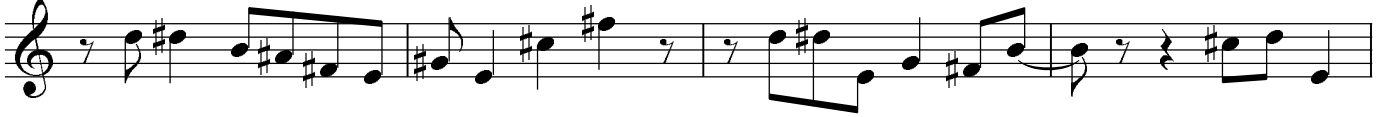

157

161

165

169

174

178

183

187

191

196

201

206

211

216

220

224

229

234

238

242

246

251

256

261

265

270

274

278

282

337

342

347

353

356
